

MAGNETIC MERIDIAN OF 1938

PROPERTY OF TOWN OF SALEM

LAKE SITUATE HERE

NOTE: IRON PIPE IS DRIVEN IN THE GROUND AT EACH LOT CORNER OF THIS SUBDIVISION.

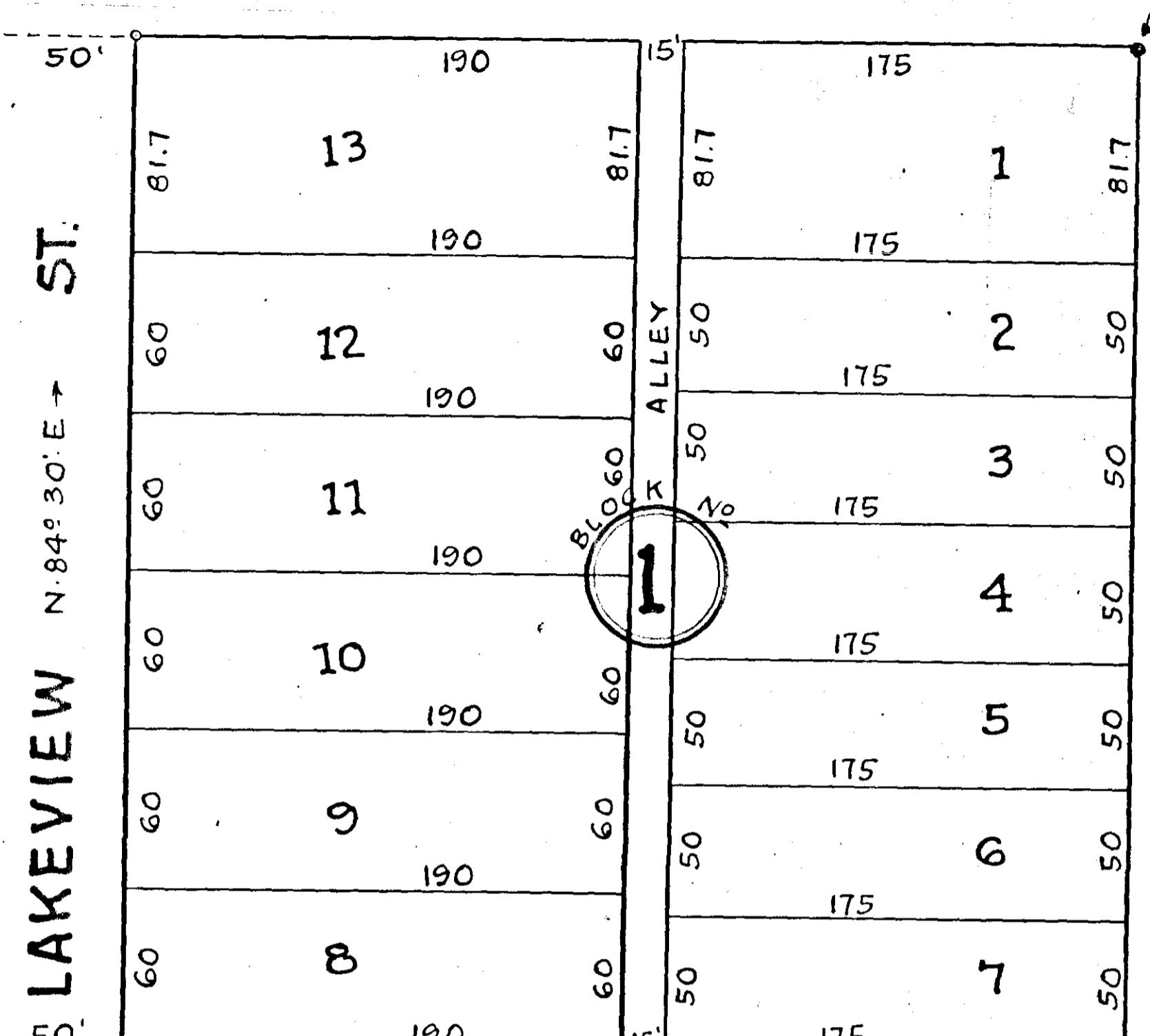
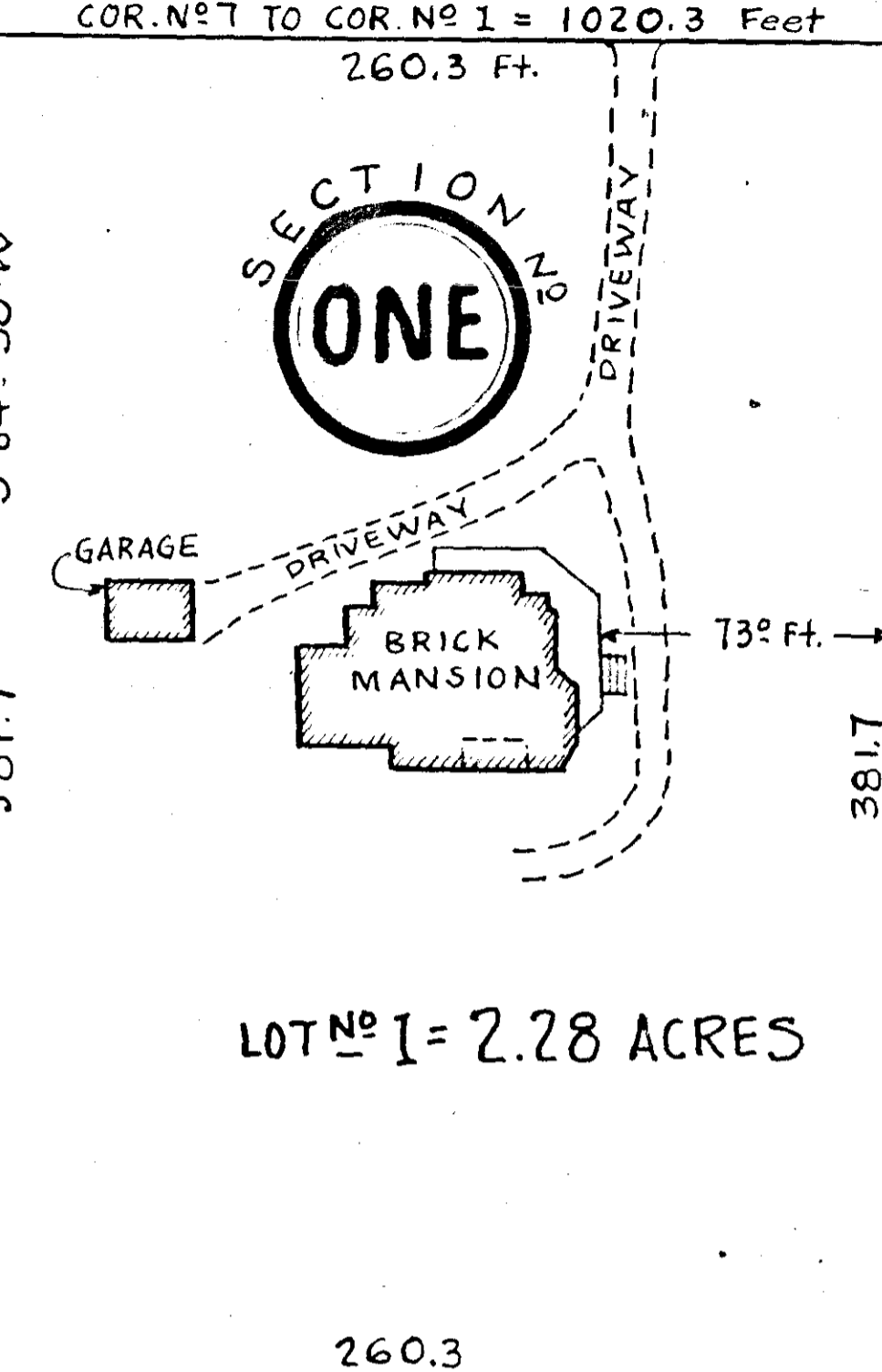
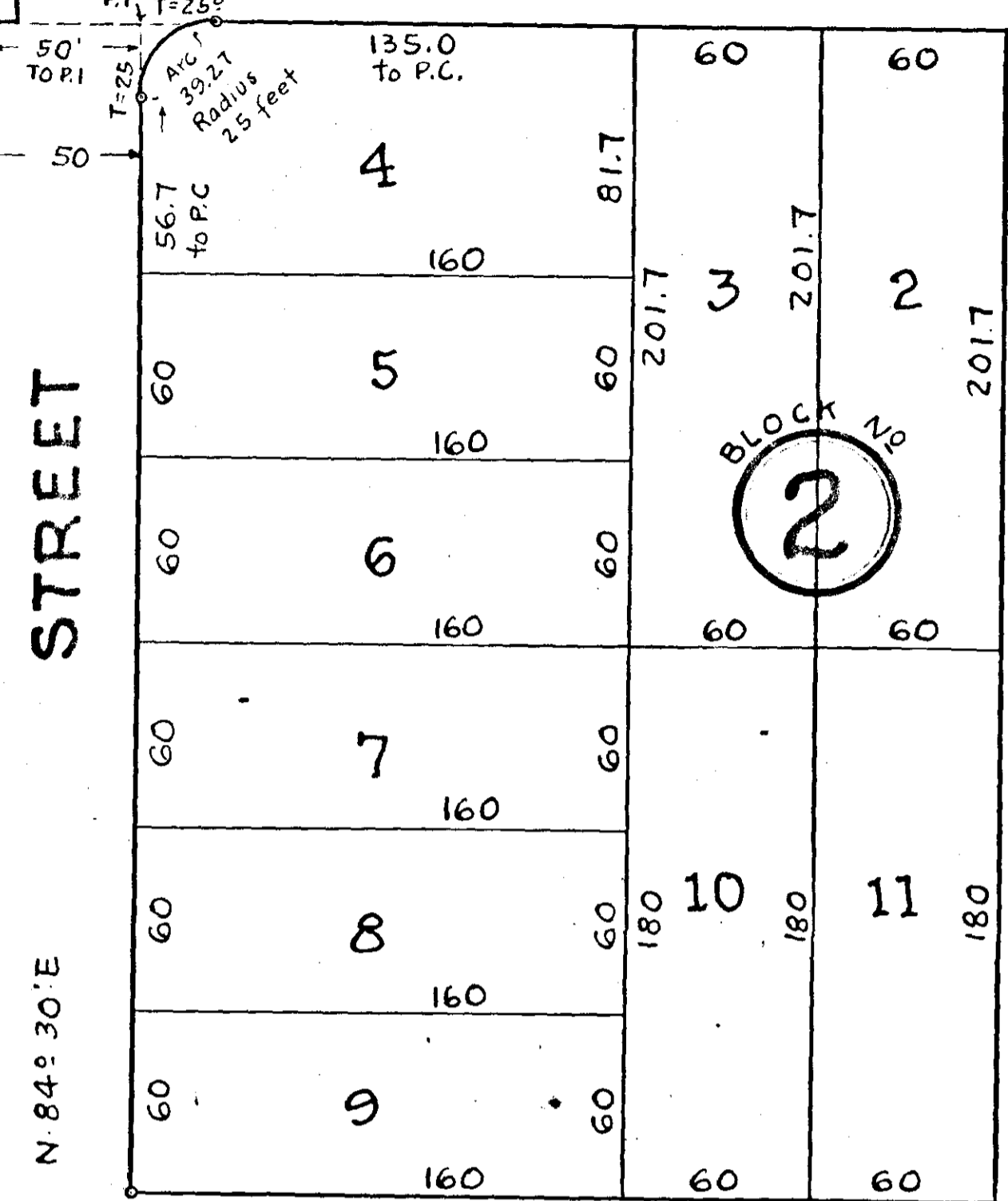
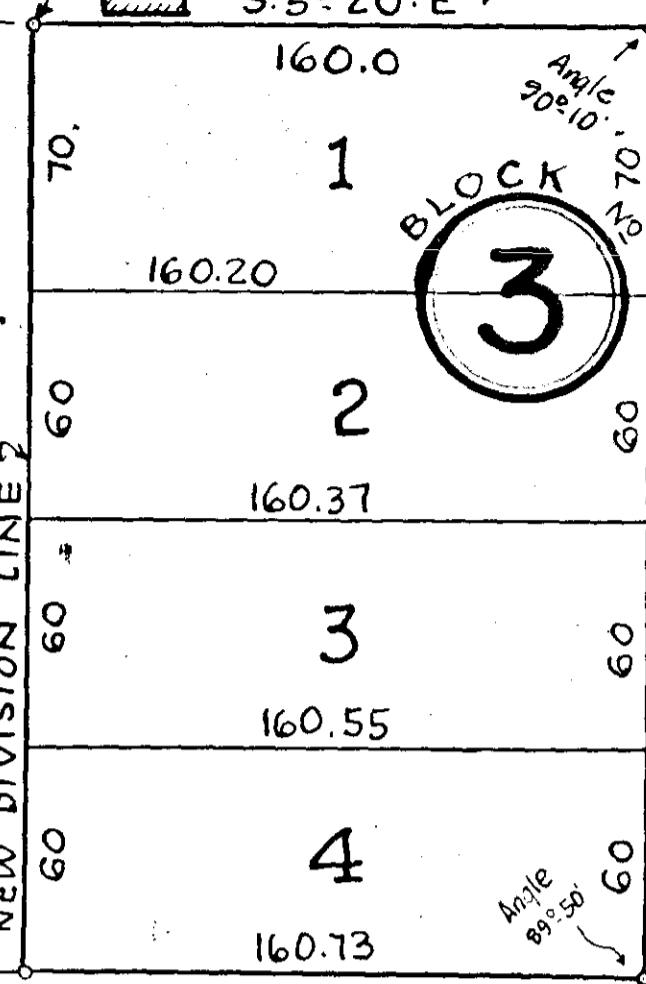

VALLEYDALE AVENUE

VALLEYDALE AVENUE

AVENUE

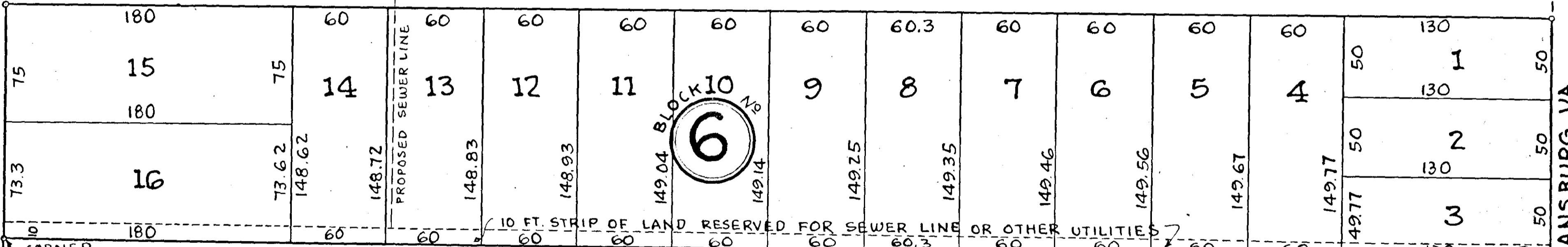
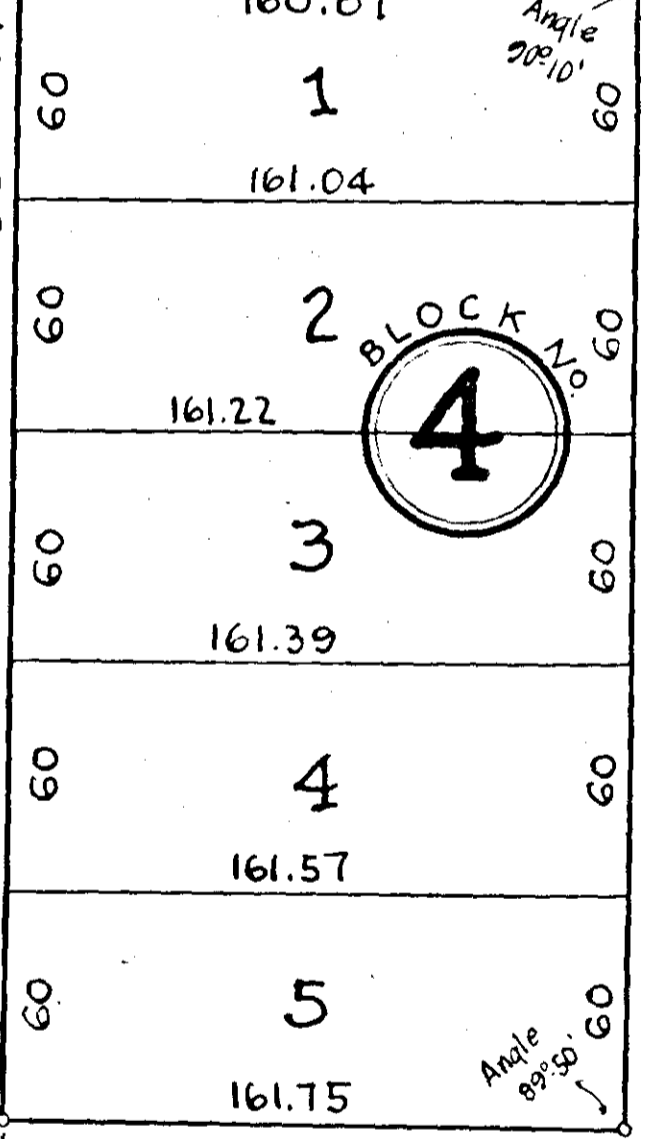

JOLLIFFE AVE.

MARSTON STREET

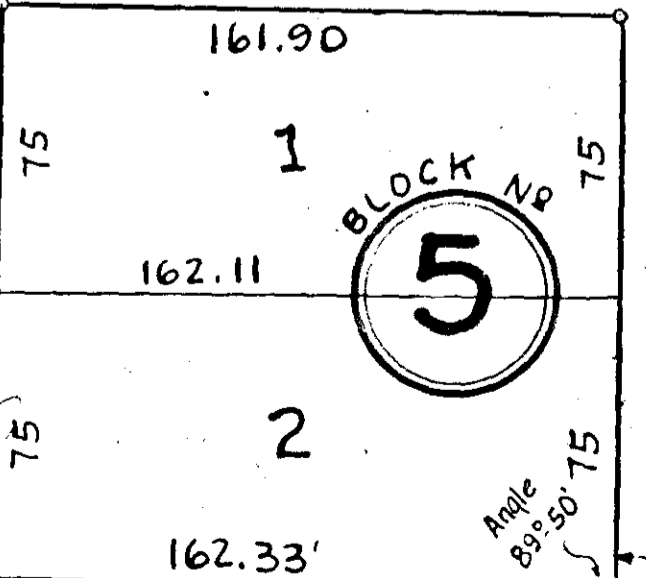

Text block containing legal descriptions, bearings, and distances for various corners and sections.

At a regular meeting of the Council of the Town of SALEM, VA., held on June 12, 1939, all members being present, on motion, the following ordinance was unanimously adopted: Whereas an application of LORENZ NEUHOFF Sr. be it ordained by Council of the Town of Salem, that the PLAT of subdivision known as Sec. 1, of Lakeview Place as shown hereon, be, and the same is, hereby approved, together with the reservations & restrictions, written thereon, and incorporated therein by reference, and the Clerk of the Council is hereby directed to certify a copy of this ordinance on the original plat of said subdivision, which original is to be recorded in the Clerk's Office of the Circuit Court of Roanoke County, Va. A true Copy Teste: C. B. Malcolm, Mayor of the Town of SALEM, VA.

The annexed plat, showing the subdivision of lots hereon, together with streets, etc., is with the free will and consent, and in accordance with the desire of the undersigned owner, as required by the laws of the State of Virginia in such cases made and provided, especially in compliance with Section 5218 of the Virginia Code; and said owner, as a condition precedent to the approval of this plat and the acceptance of the dedication of the streets and alleys shown thereon, etc., by the Council of the Town of Salem, as indicated by a certification hereon of an extract of an ordinance duly adopted by the Council of said Town, which hereinafter follows, doth on his own behalf and for and on account of his heirs, successors, devisees and assigns, specifically release the Town of Salem from any and all claim or claims for damages which such owner, his heirs, successors, devisees or assigns, may or might have against the Town of Salem by reason of establishing proper grade lines on and along such streets and alleys, as shown hereon, and by reason of doing necessary grading or filling for the purpose of placing such streets and alleys upon the proper grade as may, from time to time, be established by said Town, and said Town shall not be required to construct any retaining wall or walls, along the streets and alleys and property lines hereof.

Witness my hand and seal on this 14 day of February, 1939. OWNER: Lorenz Neuhoff (SEAL)

MAP OF SECTION NUMBER ONE OF LAKEVIEW PLACE - PROPERTY OF LORENZ NEUHOFF SR. SALEM, VIRGINIA. SCALE: 1" = 50'. STATE CERTIFIED ENGR. ROANOKE, VIRGINIA. DEC. 9 1938.