

MAP OF
CIRCLE TERRACE

OWNED BY C. L. MOWLES
TOWN OF SALEM, ROANOKE COUNTY
VIRGINIA
Scale: 1"=50' Aug. 24, 1954

By: T. P. Parker
State Certified Engineer

Restrictions:
1. All lots shown hereon are to be used for residential purposes only.
2. No dwelling shall be erected on any lot shown hereon costing less than \$7000.00.
3. No dwelling shall be erected on any lot shown hereon with the main body closer than 30' to the front lot or street line.
4. No livestock or poultry of any kind shall be kept on any lot shown hereon.

| BOUNDARY DATA | | | | | | |
|---------------|--------------|----------|--------|--------|--------|--------|
| Corner | Bearing | Distance | N | S | E | W |
| 1-2 | N55-20E | 165.20 | 93.77 | | 135.97 | |
| 2-3 | S84-40E | 69.2 | | 6.43 | 68.90 | |
| 3-4 | N56-27 1/2 E | 647.44 | 357.75 | | 539.63 | |
| 4-5 | S30-37E | 474.50 | | 408.38 | 241.64 | |
| 5-6 | S55-39W | 793.1 | | 447.51 | | 659.79 |
| 6-1 | N38-54W | 527.57 | 410.57 | | | 331.24 |
| | | | 862.84 | 862.34 | 986.04 | 986.03 |

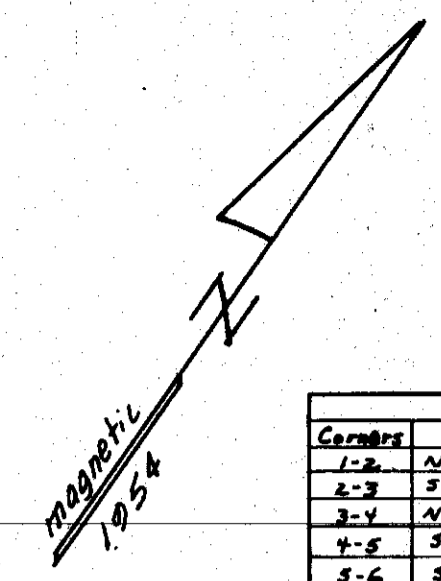

D.B. 298, page 77
Earl Simms property

A. M. Bowman property

ORCHARD ROAD

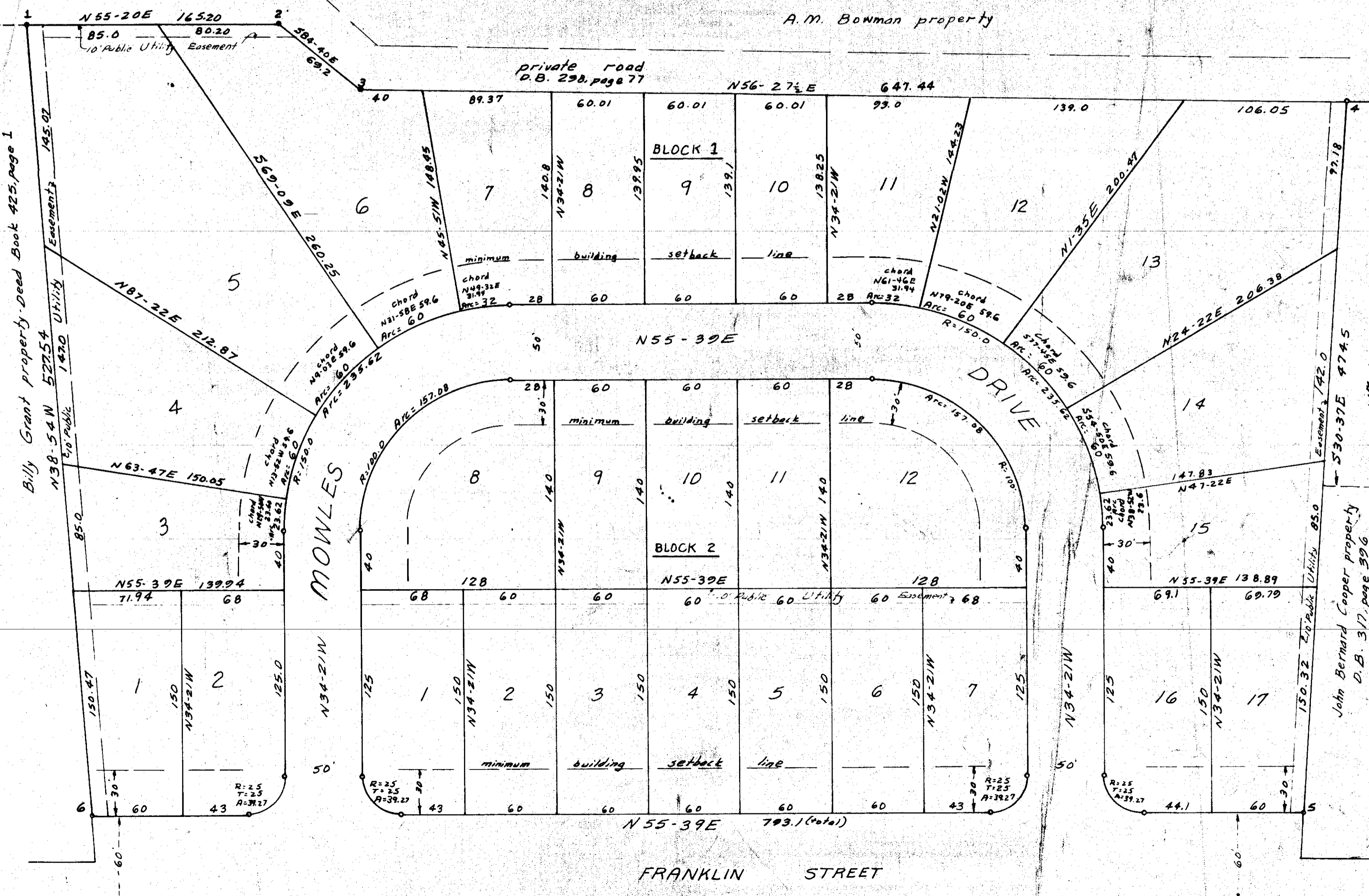

Know all men by these presents, to wit- That C. L. Mowles and Ora M. Mowles are the owners of the tract of land shown hereon bounded by corners 1, 2, 3, 4, 5, 6. The said owners certify that they have subdivided the same into lots as shown hereon entirely with their own free will and accord as required by the Code of Virginia. In witness whereof is hereby placed the signatures of said owners on this --- day of ---, 1954.

owner

owner

State of Virginia
County of Roanoke
I, _____, a Notary Public in and for the aforesaid State and County, do hereby certify that C. L. Mowles and Ora M. Mowles, whose names are signed to the foregoing writing, have personally appeared before me in my State and County and acknowledged the same on this --- day of ---, 1954.

My Commission Expires, ---

Notary Public

APPROVED: _____
Exec. Secy. of Town of Salem
Planning Commission

APPROVED: _____
Town Engineer, Salem, Va.

In the Clerk's Office for the Circuit Court of Roanoke County, Va., this map was presented and with the certificate of acknowledgment thereto annexed, admitted to record at _____ o'clock, P. M., on this --- day of ---, 1954.

Clerk