

CURVE DATA						CHORD	
Curve	Angle	1/2 Angle	Tan.	Rad.	Arc	Course	Dist.
A	69°27'	34°43 1/2	34.68	50.0	60.61	N30°23 1/2'E	56.76
B	70°40'	35°20'	21.27	30.0	37.00	N39°40'W	34.70
C	109°20'	54°40'	40.00	28.36	54.12	N50°20'E	46.27
D	39°53'	19°56 1/2	50.00	137.91	95.93	S85°03 1/2'W	94.00
E	39°53'	19°56 1/2	69.14	187.91	130.73	S85°03 1/2'W	128.11
F	90°05'	45°02 1/2	30.00	23.96	47.10	N20°04 1/2'E	42.40
G	86°08'	43°04'	30.00	32.10	48.26	N71°09'W	43.83
H	37°24'	18°42'	25.00	73.86	48.21	N23°02'W	47.36
J	68°45'	34°22 1/2	15.80	23.10	27.72	N76°06 1/2'W	26.08
K	71°44'	35°52'	15.80	20.75	25.98	N89°53'W	24.31
L	105°09'	52°34 1/2	26.13	20.30	36.70	N73°10'E W	31.77
M	83°00'	41°30'	30.00	33.91	49.12	N12°45'E	44.94
N	89°55'	44°57 1/2	29.96	31.00	47.08	N69°55 1/2'W	42.40
P	50°05'	25°02 1/2	30.04	30.04	47.17	N20°04 1/2'E	42.40
Q	110°33'	55°16 1/2	43.28	30.00	57.88	N59°36 1/2'E	49.31

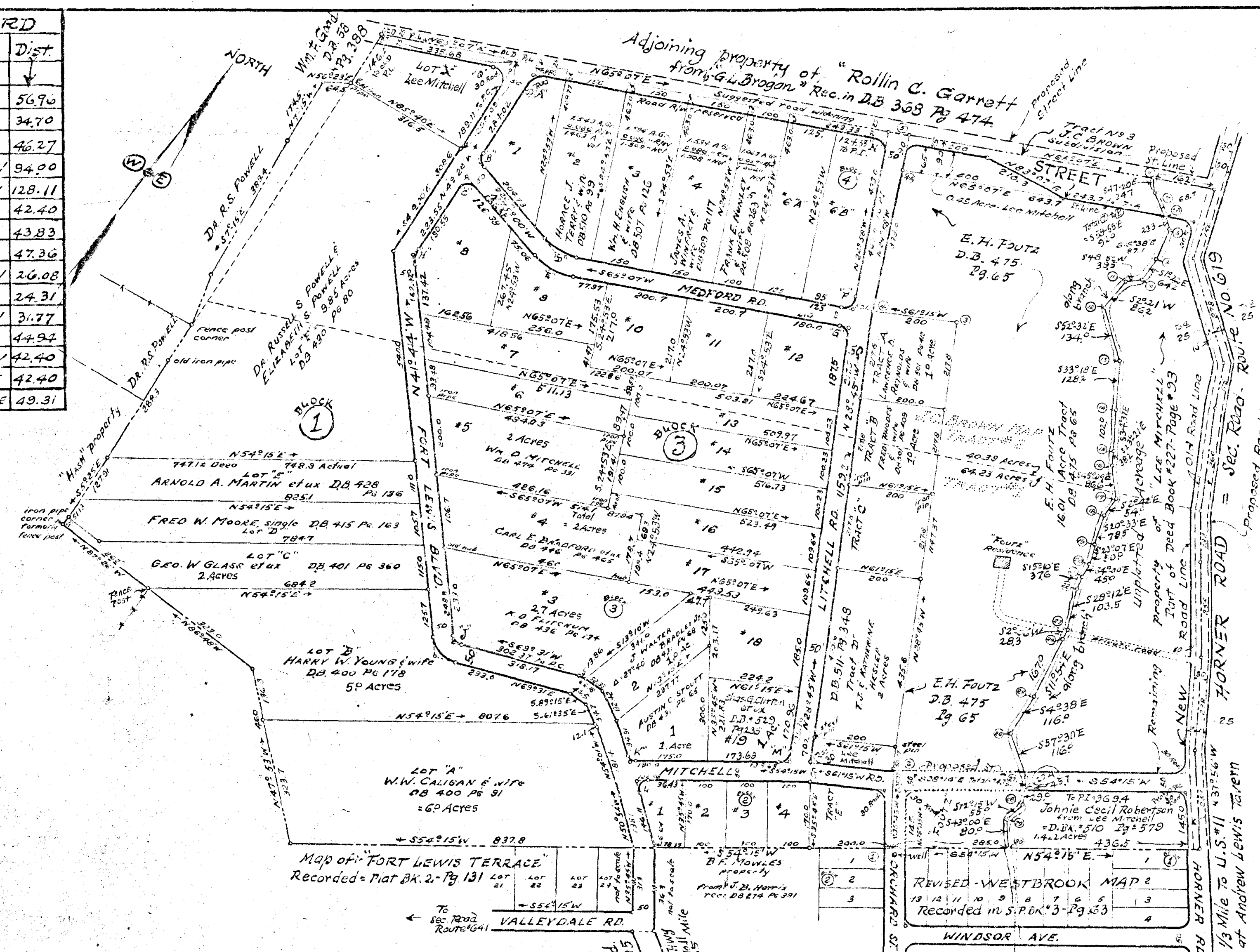

Legal References relative to this "Lee Mitchell" Subdivision.  
 See D.B. # 512-Pg. 453 for Dedication of Roads & Streets for use of Lawrence D. Reynolds & others  
 See D.B. 355-P. 335 & # 514 -Pg. 255 for Easements of Electric Pole Lines, granted the A.E.P. Co. for same, which are constructed in the Roads and streets, & Boulevard.  
 See D.B. # 520 -Pg. 6, for Easement granted for construction of 2" Water Main in MEDFORD ROAD.  
 See D.B. 227-Pg. 93 for Deed to Lee Mitchell by Mae Barksdale, embracing the lands shown subdivided hereon.

KNOW ALL MEN BY THESE PRESENTS:  
 That Lee Mitchell was the owner of the lands shown subdivided hereon, conveyed to the said owner by Mae Barksdale by Deed of Record in Deed Book #227 Page #93; the greater portion of this original tract has been conveyed to the various parties by Deeds of Record shown hereon.  
 The said owner further certifies that she has subdivided this land, as shown hereon entirely with her own free will and consent, as required by the 1950 Code of Virginia, Section No. 15-797.  
 The said owner further certifies that she hereby DEDICATES TO PUBLIC USES and deeds to the County of Roanoke, in fee simple, all of the lands embraced within the limits of the Roads, Streets, Boulevard - which are within the original boundary of land conveyed to the said owner.  
 In witness whereof is hereby placed the signature and Seal of the said owner on July 25, 1955

*Lee Mitchell* (Seal)  
 OWNER

State of Virginia } to wit  
 City of Roanoke } I, *Dorothy Linda M. Smiley*, a Notary Public, in and for the aforesaid City and State, do hereby certify that LEE MITCHELL, whose name is signed to the foregoing writing dated July 25, 1955, has personally appeared before me, in my said City and State, and acknowledged the same on July 25, 1955.  
 My Commission expires on January 15, 1957.  
*Dorothy Linda M. Smiley*  
 NOTARY PUBLIC.

APPROVED:  
*[Signature]* DATE: 3-7-56  
 EXECUTIVE SECRETARY OF TOWN OF SALEM PLANNING COMMISSION  
*[Signature]* DATE: 3-7-56  
 TOWN ENGINEER OF SALEM, VIRGINIA  
*[Signature]* DATE: 12-16-55  
 SECRETARY OF ROANOKE COUNTY PLANNING COMMISSION  
*[Signature]* DATE: 12-16-55  
 CHAIRMAN OF BOARD OF SUPERVISORS OF ROANOKE COUNTY

In the Clerk's Office of the Circuit Court for the County of Roanoke, this Map is presented and with the certificates of acknowledgment and dedication thereto annexed, is admitted to Record at... o'clock... M., on... 1955  
 Tests:  
 CLERK

PLAT SHOWING  
 THE LEE MITCHELL SUBDIVISION  
 Original property of LEE MITCHELL Situate North of U.S. HWY. No. 11 about a Mile West of SALEM Limits Roanoke County, Va.  
 By: C.B. Malcolm & Son, State Certified Engineers  
 Date: July 5, 1955. Scale 1"=200'

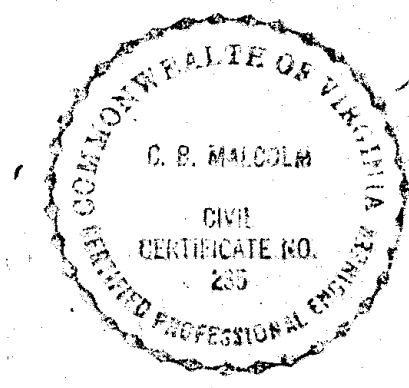
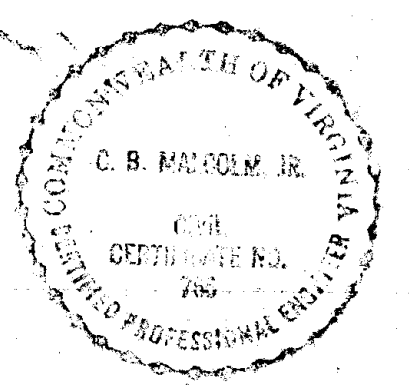

chkd. G.M.