

The annexed is a plat of lots offered for sale by
 Wm. Johnston & Co. Surveyors

Lot No. 19 is 12 1/2 feet in front
 and runs back 330 feet & contains
 1/2 of an acre
 No. 20, on which an improv-
 ment is 198 feet in front & runs
 back 330 feet, & the back part
 is 85 feet wide & contains
 1/2 acre
 Nos. 1 & 2 on woodland
 etc.

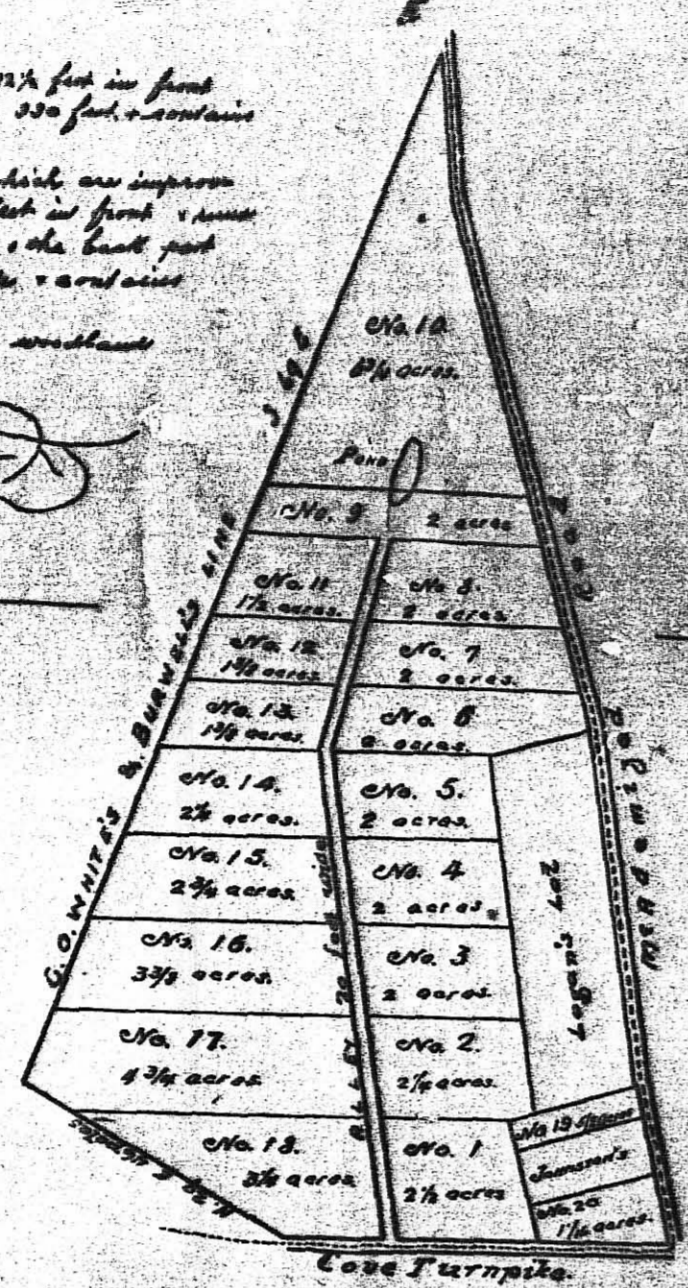

Plat of Lots
Mrs. Susan Shanks
 West of Salem
 Keosauqua, November

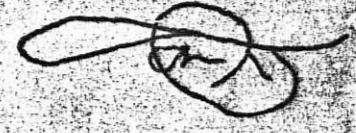
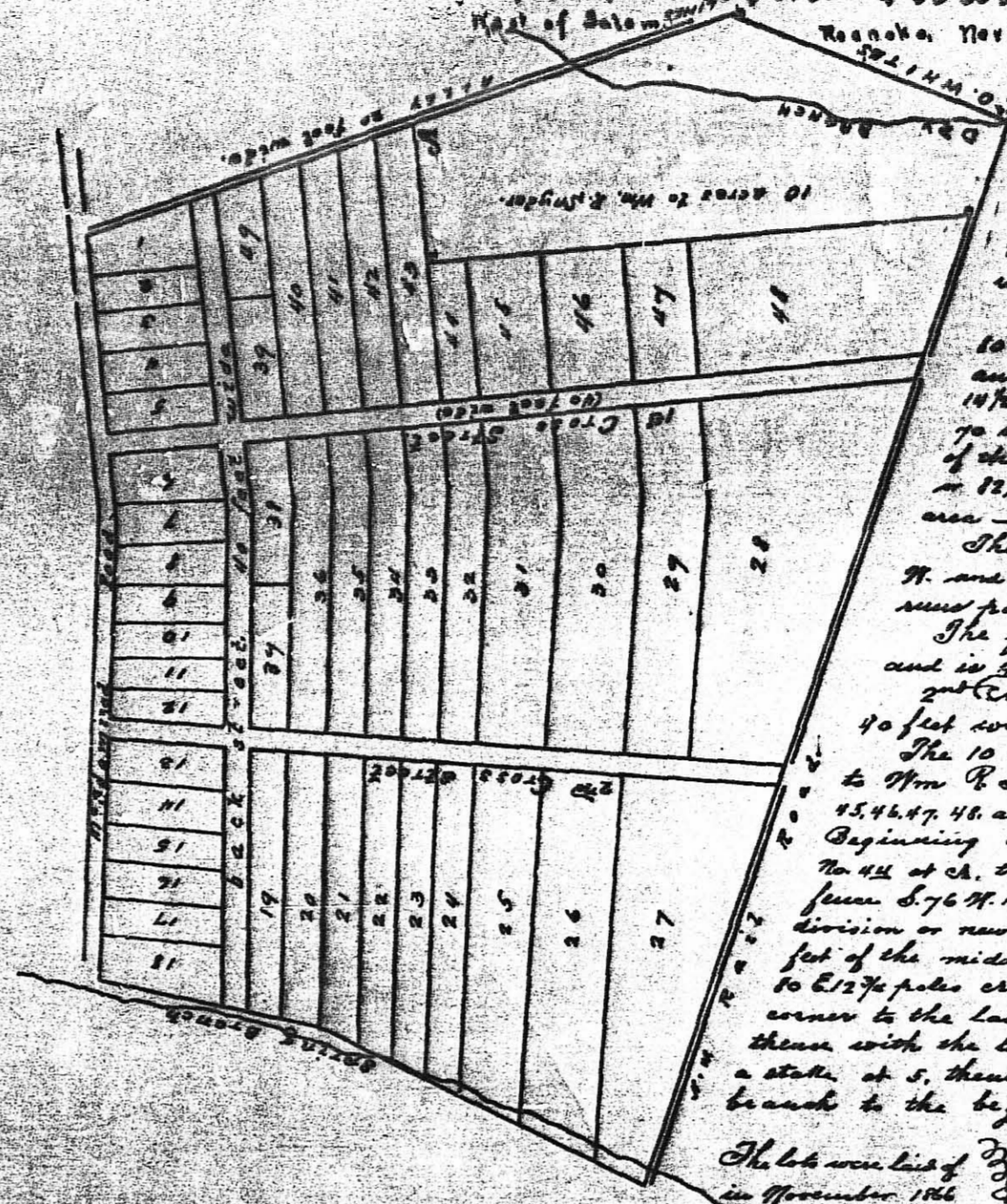

The
 Mrs. Susan
 are lying of
 McAdams' on
 in the County of
 The first row
 80 feet wide parcel
 and running back to
 10 1/2 poles or 240 feet
 70 square poles. The
 of the back street are each
 or 12 1/2 feet wide & various
 area

The back street runs S 76 N
 W. and is 40 feet wide. The side
 runs parallel to the McAdams'
 The first cross street runs S 10
 and is 40 feet wide
 2nd Cross Street runs S 4 E and is
 40 feet wide.

The 10 acres of land which was sold
 to Wm. R. Snyder embraces parts of Nos. 20
 25, 46, 47, 48, and is bounded as follows: to
 Beginning at a stake on White's alley corner
 No. 44 at S, thence with a line thence along
 fence S 76 N. 18 poles to a stake at 2, thence
 division or new line S 74 E 69 1/2 poles to water
 feet of the middle of the Railroad at 2, thence
 to E 12 1/2 poles crossing the branch to a least
 corner to the land of the late C. O. White at
 thence with the line thence of N 72 E 37 1/2 poles
 a stake at 5, thence N 26 1/2 W. 44 poles crossing
 branch to the beginning

December 29th 1869
 The lot was laid off
 in November 1866
 J. J. J.

Plat of Lots of Woodland of
Mrs. S. Shanks

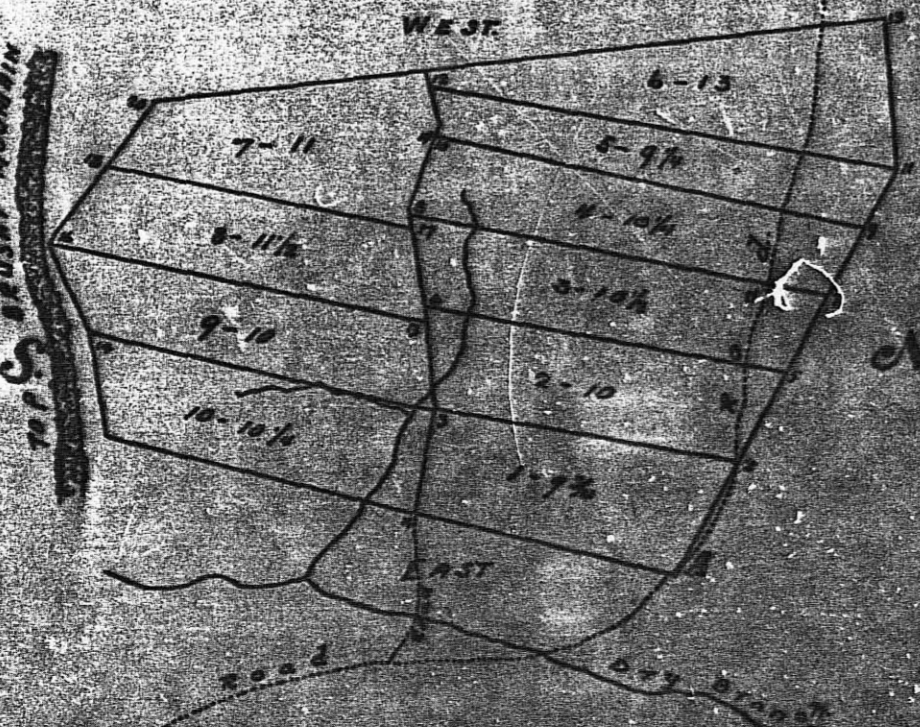

No. 1 of 9 1/2 acres is bounded to west. Beginning at a small post by a stake at S, thence N 10 W 25
 poles to a stake at 2, S 71 E 65 1/2 poles to a stake by a stake at 2, thence along the road S 75 E 22 poles to a line
 of large log pile line at 4, north the same N 10 W 25 poles to the beginning

No. 2 of 10 acres Beginning at a stake by a stake at S, thence S 11 E 22 poles to a stake West of pole
 line at 2, S 76 1/2 poles to a stake, and a pole of stone at N of a stake at 4, thence along a road
 N 66 E 24 poles to a stake at 2, S 12 E 67 1/2 poles to the beginning

No. 3 of 10 1/2 acres Beginning at a stake west of pole line at S, thence S 66 1/2 poles to a
 stake, a pole of stone at N of a stake at 2, thence along a line of S 74 W 12 poles to a stake
 and a pole of stone at S 10 W 9 1/2 poles to a stake, in a line at 4, S 80 E 20 poles to the beginning

No. 4 of 10 1/2 acres Beginning at a stake in a field at 7, thence S 10 E 92 poles to a stake, and a
 pole of stone at 2, thence along a road S 76 1/2 poles to a stake at 2, thence along a road
 S 10 E 12 poles to the beginning

No. 5 of 9 1/2 acres Beginning at a stake at 2, thence S 10 E 92 poles to the line of the road at 12,
 thence along a line S 76 1/2 poles to a stake at 11, S 10 E 27 poles to the beginning

No. 6 of 13 acres Beginning at a stake at 11, thence S 10 E 109 poles to a stake at 12, thence with
 a line of the land formerly owned by W. O. White to a pole, and a pole at 15 on a line of the land
 of George Stokes & with the same S 65 E 45 poles to the beginning

No. 7 of 11 acres Beginning at the same on a line of the land formerly owned by W. O. White with
 a line thence of double pole to a stake and a pole on the north side of the lot of a size
 at 20, S 10 E 18 poles to a stake, and a pole at 11, S 10 E 27 poles to a stake by a stake at 17, thence
 along the road S 10 E 18 poles to a stake, and a pole at 11, S 10 E 27 poles to the beginning

No. 8 of 27 1/2 acres Beginning at a stake by a stake at 17, thence S 10 E 92 poles to a stake, and a
 stake on a line of the land formerly owned by W. O. White with a line thence of S 10 E 27 poles to a stake, and a
 stake at 15, thence along the road S 10 E 27 poles to the beginning

No. 9 of 10 1/2 acres Beginning at a stake by a stake at 15, thence S 10 E 92 poles to a stake, and a
 stake at 15, thence along the road S 10 E 27 poles to the beginning

No. 10 of 10 1/2 acres Beginning at a stake by a stake at 15, thence S 10 E 92 poles to a stake, and a
 stake at 15, thence along the road S 10 E 27 poles to the beginning