

A MAP OF THE  
THOS. F. WEST ADDITION

SALEM, VIRGINIA

April, 1923 *S. R. Carpenter, Surveyor.*

Scale: 1 inch = 100 feet.

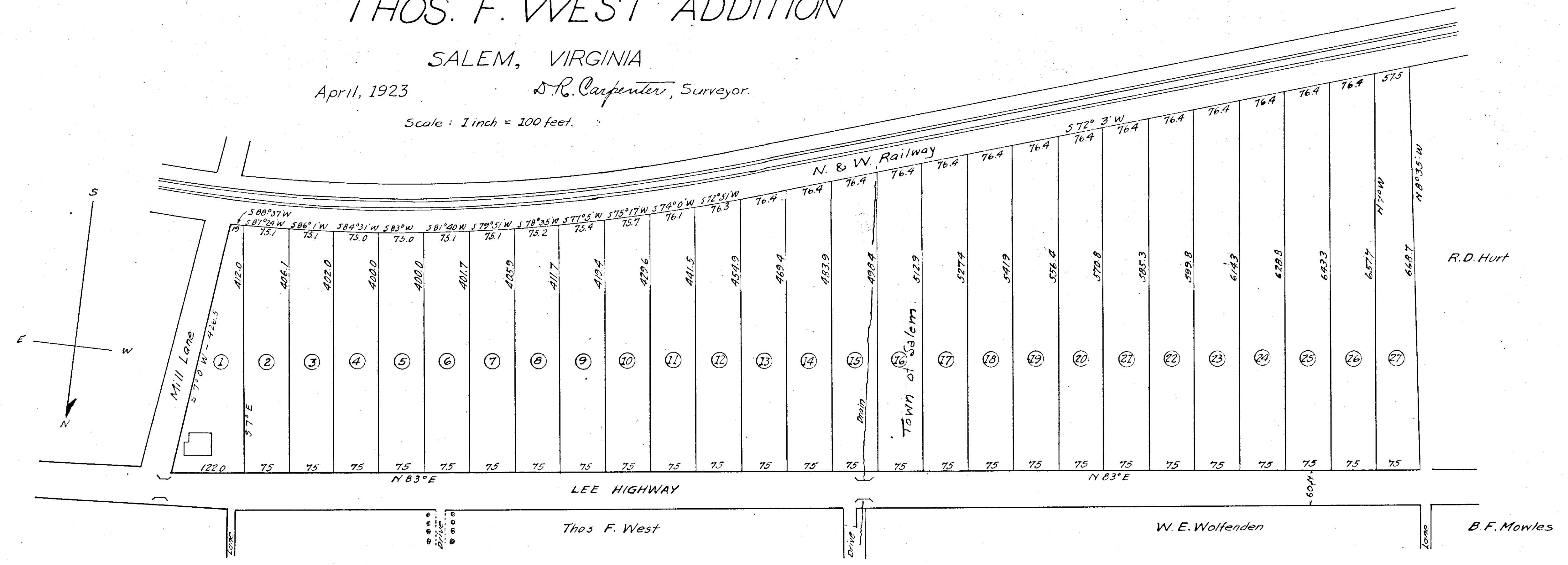

In the Clerk's Office of the Circuit Court for the County of Roanoke, Va., this 30th day of April 1923, this map was presented and with the certificate of acknowledgment there to annexed, admitted to record at 4:30 o'clock P.M.  
*Chas. D. Deuch*  
 Clerk

I, Bentley W. West, owner of the land embraced in the annexed subdivision known as the Thos. F. West Addition, do hereby certify that said subdivision as it appears hereon, is with my free consent and desire. 28th April 1923

*Bentley W. West*

State of Virginia  
 County of Roanoke  
 I, Wendell J. Brown, a notary public in and for the aforesaid County and State, do certify that Bentley W. West, whose name is signed to the foregoing writing, dated on April 28th 1923, has this day acknowledged the same before me in my said County and State. My commission expires March 22, 1925. Given under my hand this the 30th day of April, 1923

*Wendell J. Brown*  
 Notary Public

This tracing made June 2, 1928 from the original blue print filed in the Office of the Clerk of the Circuit Court of Roanoke County, at Salem, Va. Made by J. R. Hildebrand Checked by *J. R. Hildebrand*