

WILLIAMSON ROAD						
50	50	50	50	50	55	53.80
1	2	3	4	5	6	7
175.01	175.01	175.01	175.01	175.01	175.01	175.01
50	50	50	50	55	53.80	
192.31	192.31	192.31	192.31	192.31	192.31	192.31
8	9	10	11	12	13	14
192.31	192.31	192.31	192.31	192.31	192.31	192.31
50	50	50	50	55	53.80	
155.01	155.01	155.01	155.01	155.01	155.01	155.01
15	16	17	18	19	20	21
155.01	155.01	155.01	155.01	155.01	155.01	155.01
50	50	50	50	55	53.80	
155.01	155.01	155.01	155.01	155.01	155.01	155.01
22	23	24	25	26	27	28
155.01	155.01	155.01	155.01	155.01	155.01	155.01
50	50	50	50	55	53.80	
155.01	155.01	155.01	155.01	155.01	155.01	155.01
29	30	31	32	33	34	35
155.01	155.01	155.01	155.01	155.01	155.01	155.01
50	50	50	50	55	53.80	
155.01	155.01	155.01	155.01	155.01	155.01	155.01

**SURVEY OF
JAMES ADDITION.**
IN ROANOKE CO. VA.
October 8th 1923.
W. Lofton Smith,
State Certified Professional Civil Engineer.

Scale 100 Feet = 1 Inch.

Know all men by these presents - That the undersigned, being the owner of a certain tract or parcel of land located in Big Lick Magisterial District, Roanoke County, State of Virginia containing 9 1/3 acres, as shown by a recent survey of said land made by W. Lofton Smith, C.E. a plat of which, dated the 8th day of October 1923, is hereto attached as a part of this writing, and desiring to have said plat recorded in the Clerk's Office of the Circuit Court of said County so that deeds may hereafter be executed with reference to said plat and the subdivisions of said land on said plat, do hereby adopt said survey and plat as a true survey and plat of said land and of the subdivisions shown thereon, and announce the intention to hereafter make deeds of said land, or any subdivisions thereof, and, in said deeds, to refer to said plat for the purpose of identifying the land intended, by said deeds to be granted and conveyed.

Given under my hand this 25th day of April, 1924.
State of Virginia, To-wit:
City of Roanoke,
I, Ruth A. Thomas, a Notary Public in and for the City and State aforesaid, do hereby certify that R. T. James, whose name is signed to the writing above, bear 100 date the 25th day of April, 1924 has acknowledged the same before me in my City aforesaid.
Given under my hand this 25th day of April, 1924.

My commission expires December 20, 1924.
For authority of this form, see Sections 2500 and 2505, Virginia Code, 1924, and Acts of General Assembly, 1918, page 804.

In the Clerk's Office of the Circuit Court for the County of Roanoke, Va., this 28th day of April, 1924 this map was presented, and with the certificate of acknowledgment thereto annexed, admitted to record at 10 o'clock A.M.

This tracing made June 29, 1928 from original blue prints filed in the office of the Clerk of the Circuit Court of Roanoke County, at Salem, Va. Made by J. R. Hildebrand Checked by Wm. J. Adams

Teste: Chas. D. Dent Clerk

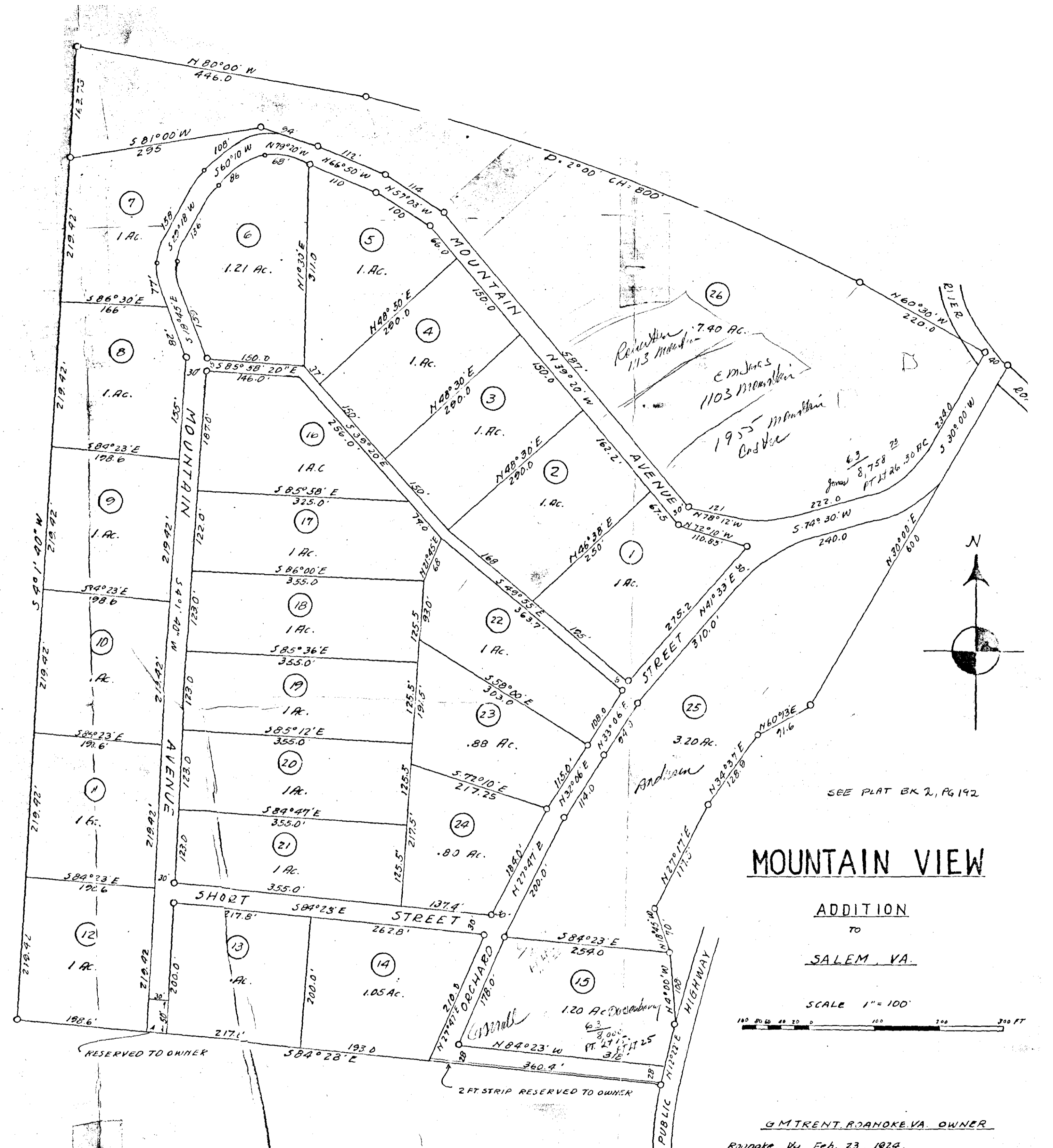

BY G. T. WOMACK, C.E., ROANOKE, VA. 11-1-23.

In the Clerk's Office of the Circuit Court for the County of Roanoke, Va., this 8th day of May, 1924 this deed was presented, and with the certificate of acknowledgment thereto annexed, admitted to record at 5:00 o'clock P.M.

Teste: Chas. D. Dent Clerk

This plat as above subdivided is made with the free consent and in accordance with the desire of the undersigned owner and proprietor.
Witness my hand and seal the day and the year first above written.

G. M. Trent (SEAL)

State of Virginia, To-wit:
City of Roanoke,

I, Henry L. Francis, a Notary Public in and for the City aforesaid, do certify that G. M. Trent, whose name is signed to the foregoing writing bearing date on the 23rd day of February, 1924, has personally appeared before me and acknowledged the same, in my City and State aforesaid.

Given under my hand this 8th day of May, 1924.
My commission expires June 15, 1927.

MOUNTAIN VIEW

ADDITION
TO
SALEM, VA.

SCALE 1" = 100'

G. M. TRENT, ROANOKE, VA. OWNER
Roanoke, Va. Feb. 23, 1924.

SEE PLAT BK 2, PG 192