

KNOW ALL MEN BY THESE PRESENTS TO WIT:
 THAT SHANNON M. PALMER AND BRENDA W. PALMER, HUSBAND AND WIFE, ARE THE OWNERS AND PROPRIETORS OF THE PROPERTY SHOWN HEREON TO BE COMBINED, CONTAINING 1.317 ACRES, BEING BOUNDED BY CORNERS 1, 2, 3, 4 TO 1, INCLUSIVE, AND BEING ALL OF THE PROPERTY CONVEYED TO SAID OWNERS FROM WILMA T. BRUMFIELD BY DEED DATED SEPTEMBER 11, 1996 AND RECORDED IN THE CLERK'S OFFICE OF THE CIRCUIT COURT OF THE CITY OF SALEM, VIRGINIA IN DEED BOOK 255 PAGE 54.
 THE SAID OWNERS HEREBY CERTIFY THAT THEY HAVE COMBINED THE PROPERTY SHOWN HEREON ENTIRELY OF THEIR OWN FREE WILL AND CONSENT AND IN ACCORDANCE WITH THEIR DESIRES AS REQUIRED BY SECTION 15.2-2240 THRU 15.2-2276 OF THE 1950 CODE OF VIRGINIA AS AMENDED TO DATE AND THE CITY OF SALEM SUBDIVISION ORDINANCE AS AMENDED TO DATE.

WITNESS THE SIGNATURE AND SEAL OF SAID OWNERS.
 Shannon M. Palmer 11-9-04
 SHANNON M. PALMER DATE
 Brenda W. Palmer 11-9-04
 BRENDA W. PALMER DATE

STATE OF VIRGINIA

City of Salem
 Notary Public
 IN AND FOR THE AFORESAID STATE, DO HEREBY CERTIFY THAT SHANNON M. PALMER AND BRENDA W. PALMER, WHOSE NAMES ARE SIGNED TO THE FOREGOING WRITING, HAVE PERSONALLY APPEARED BEFORE ME AND ACKNOWLEDGED THE SAME IN MY AFORESAID JURISDICTION OF THIS DAY OF November, 2004.
 MY COMMISSION EXPIRES 09/31/2005
 Notary Public

NOTE: SEE PLAT BOOK 2 PAGE 218
 ROANOKE COUNTY
 JOHN W. SOWDER SUBDIVISION

APPROVED: James E. Taliaferro 11/09/04
 JAMES E. TALIAFERRO, 11/PE, LS EXECUTIVE SECRETARY (acting) DATE
 EXECUTIVE SECRETARY CITY OF SALEM PLANNING COMMISSION
 Melvin E. Doughty 11-9-04
 MELVIN E. DOUGHTY, PE
 CITY ENGINEER, CITY OF SALEM, VIRGINIA DATE

IN THE CLERK'S OFFICE OF THE CIRCUIT COURT OF CITY OF SALEM, VIRGINIA, THIS PLAT WITH THE CERTIFICATE OF ACKNOWLEDGMENT THERETO ANNEXED IS ADMITTED TO RECORD ON Nov 9, 2004 AT 2:35 O'CLOCK P.M.
 TESTEE: CHANGE CRAWFORD, CLERK
 Deputy Clerk

NOTE: THIS IS A PLAT FROM RECORDS AND NO FIELD WORK WAS DONE.
 SEE PLAT BY BALZER AND ASSOC. DATED SEPT. 5, 1996 JOB # R9621127

NOTES:

1. THIS PLAT MAY BE SUBJECT TO INFORMATION WHICH MAY BE DISCLOSED BY A TITLE REPORT BY A LICENSED ATTORNEY.
2. THE SUBJECT PROPERTY IS WITHIN THE LIMITS OF ZONE AE 8 X AS SHOWN ON THE FEMA FLOOD INSURANCE RATE MAP. THIS DETERMINATION IS BASED ON SAID MAP AND HAS NOT BEEN VERIFIED BY ACTUAL FIELD ELEVATIONS. SEE COMMUNITY PANEL H 51161C0043D EFFECTIVE DATE: OCT. 15, 1993

SALEM WOODS APTS.
 P.B. 8 PGS. 18 & 19
 TAX NO. 245-1-5

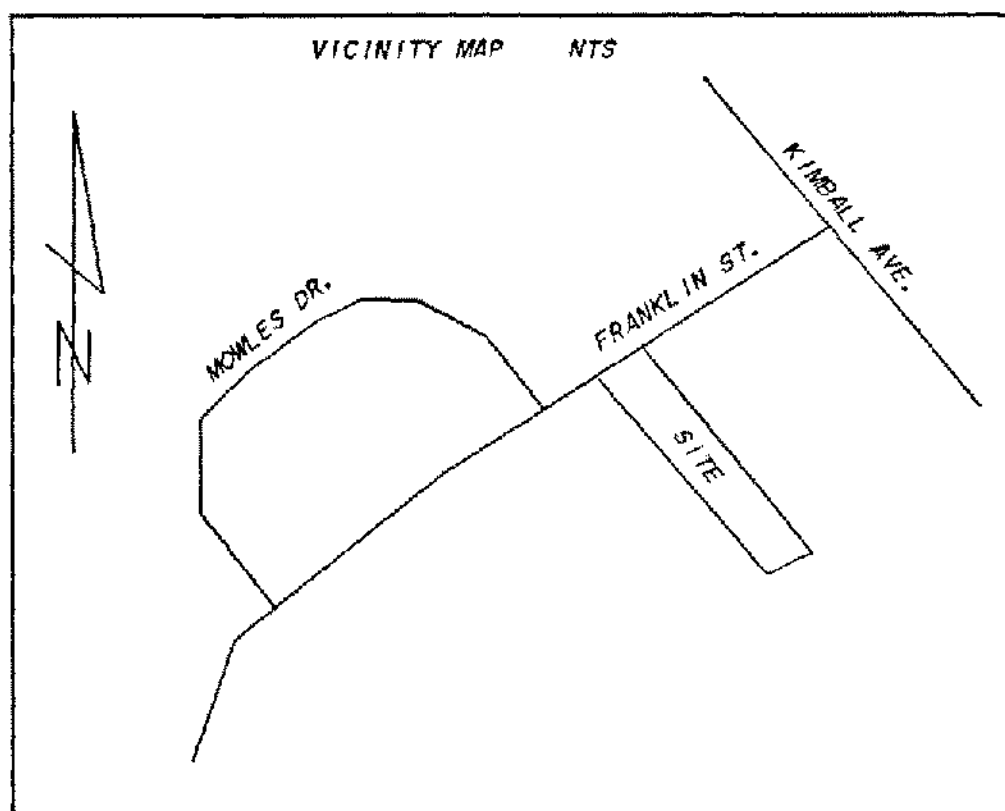
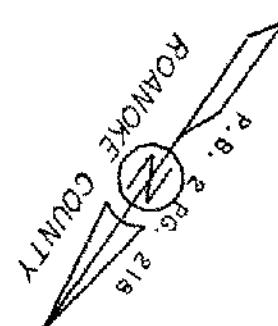
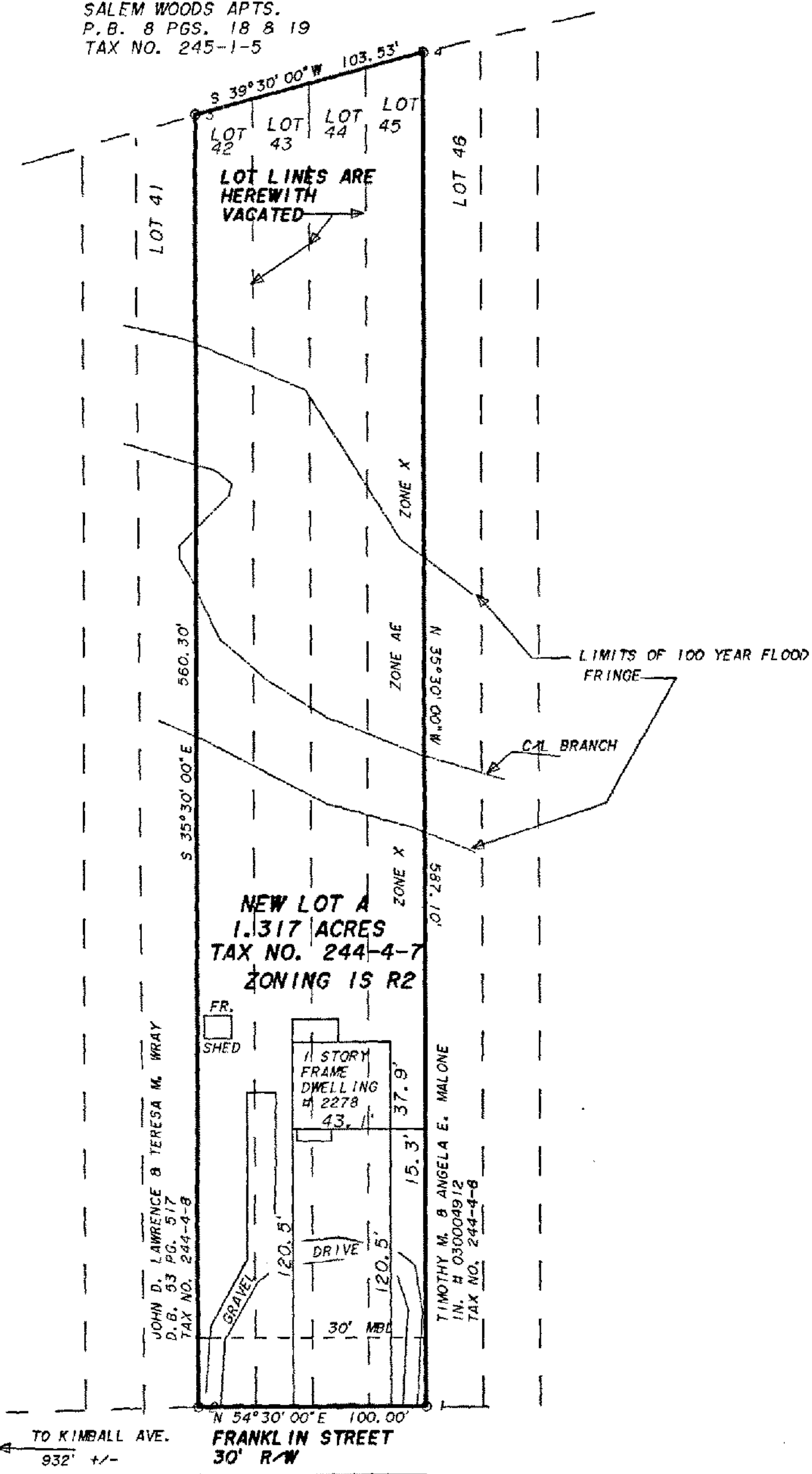

COMBINATION
 SURVEY FOR:
 SHANNON M. & BRENDA W. PALMER
 2278 FRANKLIN STREET
 SALEM, VIRGINIA
 BY
 JOHN D. ABBOTT, PE, CLS
 RT. 1 BOX 534
 CATAWBA, VA. 24070

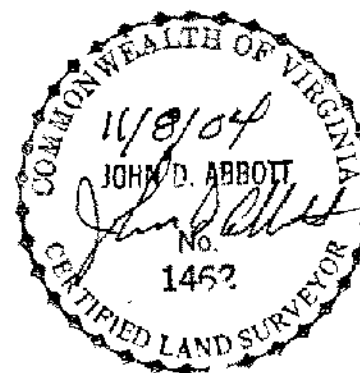

DATE: OCTOBER 28, 2004
 SCALE: 1" = 50'
 SOURCE: D.B. 255 PG. 54
 TAX H 244-4-7
 JOB NO. 04077C
 REVISED DATE: