

**LEGEND**

DENOTES LIMITED COMMON ELEMENT

1ST - 2401 FLOOR-ADDRESS

**CURVE DATA**

CURVE	ANGLE	RADIUS	TANGENT	ARC	CHORD	CHORD BEARING
A	47° 46' 00"	240.00'	106.27'	200.08'	194.34'	N 6° 00' 43" E
B	12° 54' 00"	549.96'	62.17'	123.82'	123.56'	N 23° 26' 43" E
C	118° 00' 17"	246.33'	410.00'	507.33'	422.30'	N 75° 59' 51" E
C1	6° 19' 52"	509.90'	28.20'	56.34'	56.31'	S 48° 09' 57" E
C2	26° 41' 08"	173.00'	41.03'	80.57'	79.85'	S 64° 40' 26" E
C3	26° 35' 49"	157.00'	37.11'	72.88'	72.23'	S 64° 43' 05" E
C4	32° 30' 46"	173.00'	50.45'	98.17'	96.86'	S 67° 40' 36" E
D	38° 21' 07"	275.00'	56.64'	184.08'	180.66'	N 70° 53' 09" E
E	45° 37' 18"	315.00'	132.48'	250.82'	244.24'	S 80° 31' 09" W
F	38° 41' 57"	40.00'	14.05'	27.02'	26.51'	S 52° 45' 52" W
G	1° 25' 56"	599.96'	7.50'	15.00'	14.99'	N 29° 10' 45" E
H	23° 27' 08"	212.50'	44.11'	86.98'	86.37'	N 72° 12' 26" E
I	27° 43' 00"	194.91'	48.08'	94.29'	93.37'	N 81° 51' 08" W
J	85° 34' 15"	196.33'	181.71'	293.21'	266.72'	N 59° 46' 47" E
K	23° 38' 00"	164.35'	34.38'	67.79'	67.31'	N 88° 10' 00" W
L	11° 28' 04"	599.96'	60.24'	120.08'	119.88'	N 22° 43' 39" E
GL	12° 54' 00"	599.96'	67.83'	135.08'	134.79'	N 23° 26' 43" E
M	1° 36' 17"	559.90'	7.84'	15.68'	15.68'	N 50° 31' 48" W

**SURVEYOR'S CERTIFICATE**

I, HEREBY CERTIFY THAT THIS PLAN AND PLAN OF CONDOMINIUM SUBDIVISION CONSISTING OF TWO (2) PAGES IS CORRECT; THAT IT IS A SUBDIVISION OF LAND AND BUILDINGS ENTITLED "RIDGEWOOD FARM CONDOMINIUM" AS RECORDED AMONG THE LAND RECORDS OF THE CITY OF SALEM, VIRGINIA, IN DEED BOOK 23 PAGE 49 AND OF THE IMPROVEMENTS LOCATED THEREON CONSISTING OF TWO (2) BUILDINGS, EACH CONTAINING EIGHT (8) UNITS AND THAT IT HAS BEEN PREPARED PURSUANT TO AND IN COMPLIANCE WITH THE REQUIREMENTS AND PROVISIONS OF CHAPTER 4.2 IN TITLE 55-79.5B (4) OF THE CODE OF VIRGINIA OF 1950 AS AMENDED, I. E. "THE CONDOMINIUM ACT". I FURTHER CERTIFY THAT THE LOCATIONS AND DIMENSIONS OF ALL EXISTING IMPROVEMENTS HAVE BEEN CAREFULLY ESTABLISHED BY A TRANSIT TAPE SURVEY AND THAT UNLESS OTHERWISE SHOWN, THERE ARE NO VISIBLE ENCROACHMENTS. I FURTHER CERTIFY THAT ALL CONDOMINIUM UNITS, OR PORTIONS THEREOF DEPICTED ON THIS PLAN AND PLAN OF CONDOMINIUM SUBDIVISION HAVE BEEN SUBSTANTIALLY COMPLETED. THE TOTAL AREA INCLUDED WITHIN THE BOUNDS OF THE RIDGEWOOD FARM CONDOMINIUM IS 11.08 ACRES OF LAND.

*James F. Tobey* 20 June 1984  
 BUFORD T. LUMSDEN DATE

IN THE CLERK'S OFFICE OF THE CIRCUIT COURT OF THE CITY OF SALEM, VIRGINIA, THIS PLAN WITH THE CERTIFICATE OF ACKNOWLEDGEMENT THEREOF ANNEXED IS ADMITTED TO RECORD ON JUNE 26, 1984, AT 11:32 O'CLOCK A.M.

TESTEE: *James F. Tobey* Clerk  
*Merah B. Lown* Deputy Clerk

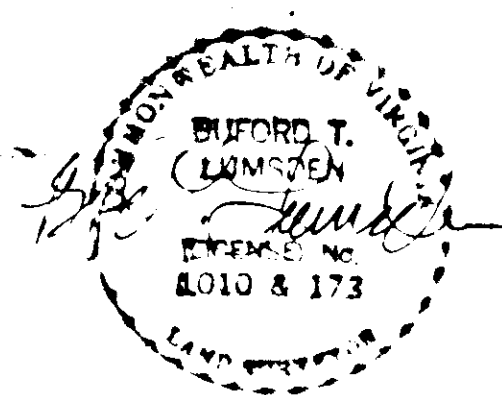

**EXHIBIT "A"**  
**RIDGEWOOD FARM**  
**CONDOMINIUM**  
**PHASES 7 & 8**  
 SALEM, VIRGINIA



SCALE: 1" = 50' DATE: 9 DEC. 1983  
 BUFORD T. LUMSDEN & ASSOCIATES, P.C.  
 ENGINEERS - SURVEYORS  
 ROANOKE, VIRGINIA

ENGINEER'S CERTIFICATE

I, GUY W. BUFORD, A REGISTERED ENGINEER IN THE COMMONWEALTH OF VIRGINIA, HEREBY CERTIFY THAT THIS PLAN, EXHIBIT "A", ACCURATELY SHOWS THE UNITS DELINEATED AND COMPLIES WITH THE PROVISIONS OF SECTION 55-79.58 PARAGRAPH (b) OF THE CONDOMINIUM ACT. I FURTHER CERTIFY THAT UNLESS NOTED OTHERWISE ALL UNITS DEPICTED HEREON HAVE BEEN SUBSTANTIALLY COMPLETED.  
 GIVEN UNDER MY HAND THIS 21<sup>ST</sup> DAY OF DEC, 1984.

*Guy W. Buford*  
 GUY W. BUFORD

LEGEND

-  DENOTES LIMITED COMMON ELEMENT
-  DENOTES GENERAL COMMON ELEMENT
- 996 Ⓢ DENOTES FLOOR AREA (SQ. FT.)
- VERTICAL DATUM U.S.G.S. MEAN SEA LEVEL
- #7-2415 BUILDING NUMBER-UNIT NUMBER

NOTES:

1. ALL HORIZONTAL DIMENSIONS SHOWN ON THIS PLAT ARE INTERIOR DIMENSIONS MEASURED FROM INSIDE OF STUD TO INSIDE OF STUD.
2. ALL VERTICAL DIMENSIONS ARE MEASURED FROM SUBFLOOR TO BOTTOM OF JOISTS.
3. UNIT DIMENSIONS SHOWN ARE TYPICAL UNLESS NOTED OTHERWISE AND ARE BASED UPON THE MEDIAN OF FIELD MEASUREMENTS OF ALL UNITS. SUBSTANTIALLY ALL DIMENSIONS FALL WITHIN A TOLERANCE OF .10 FEET OF THOSE SHOWN.
4. UNIT FLOOR AREAS ARE BASED ON THE BUILDING PLANS AND ARE WITHIN TWO PERCENT OF THE ACTUAL FLOOR AREAS.

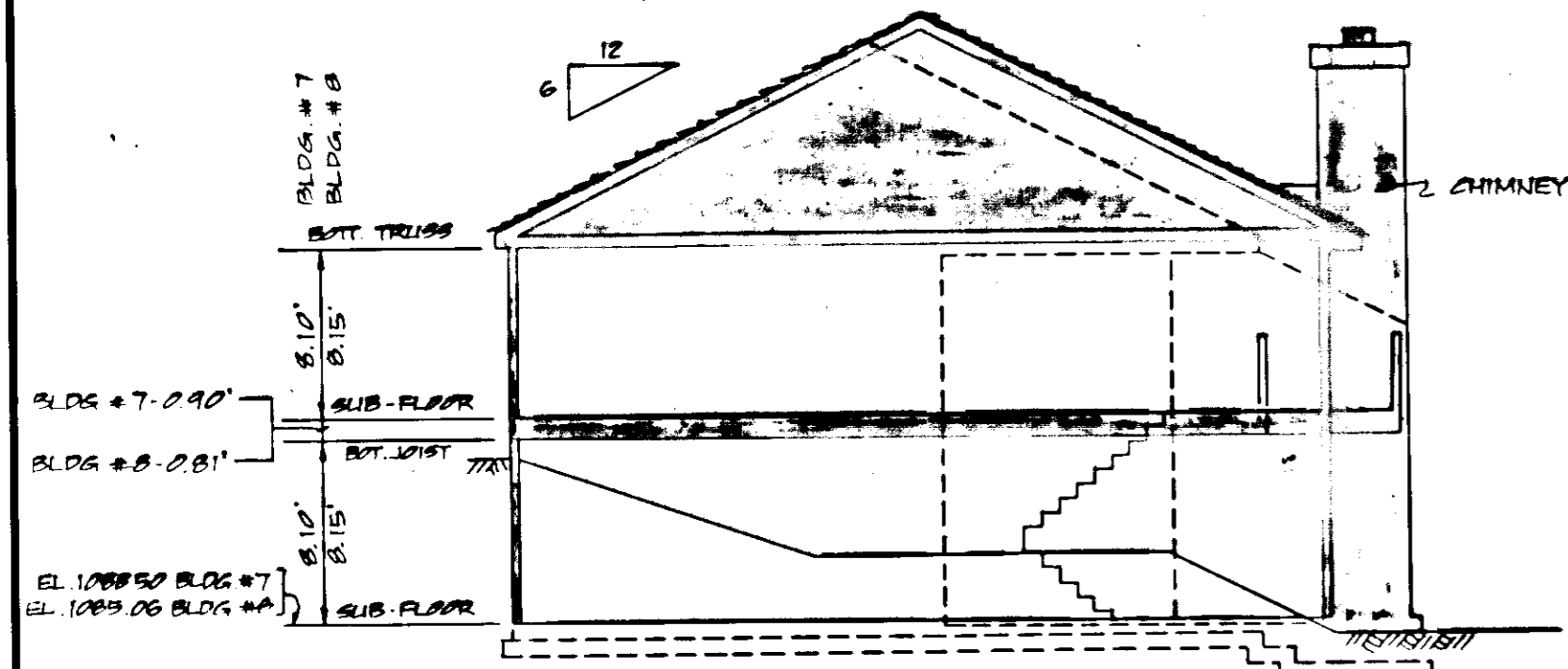

LEFT ELEVATION  
 SCALE: 1/8" = 1'-0"

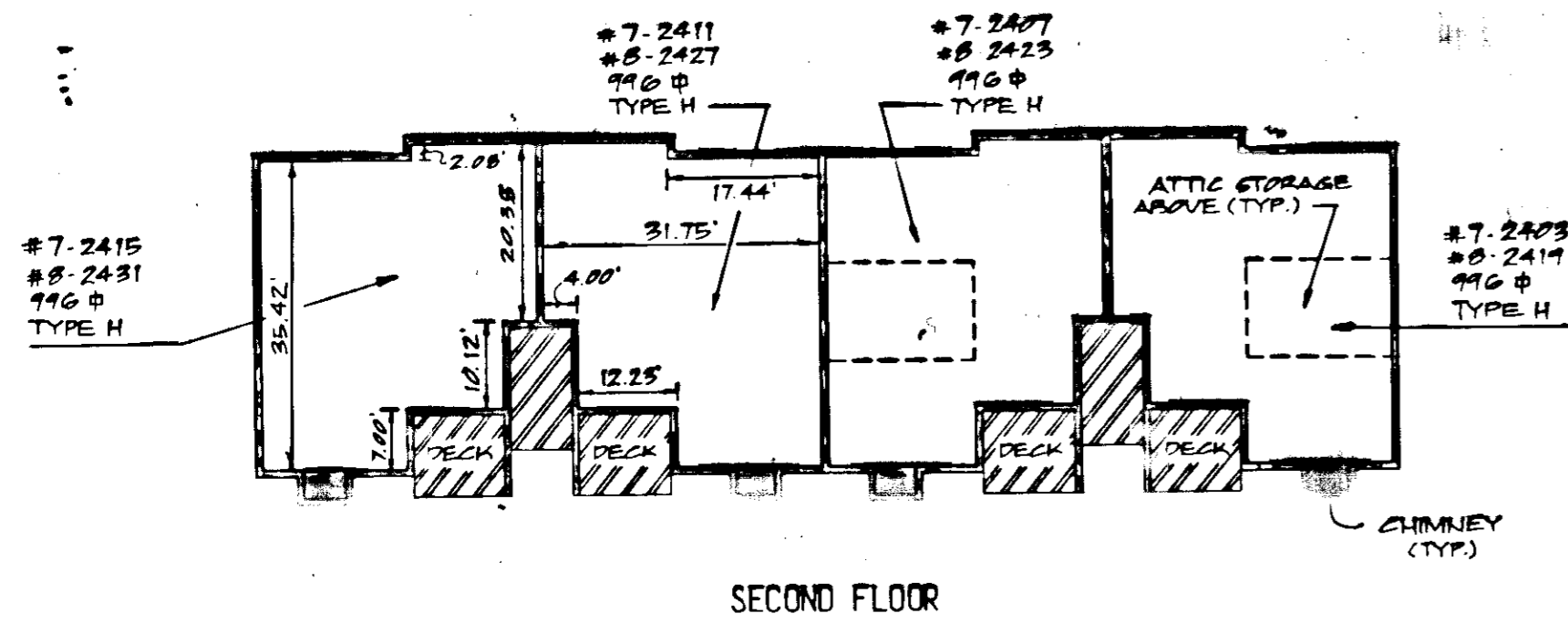

SECOND FLOOR

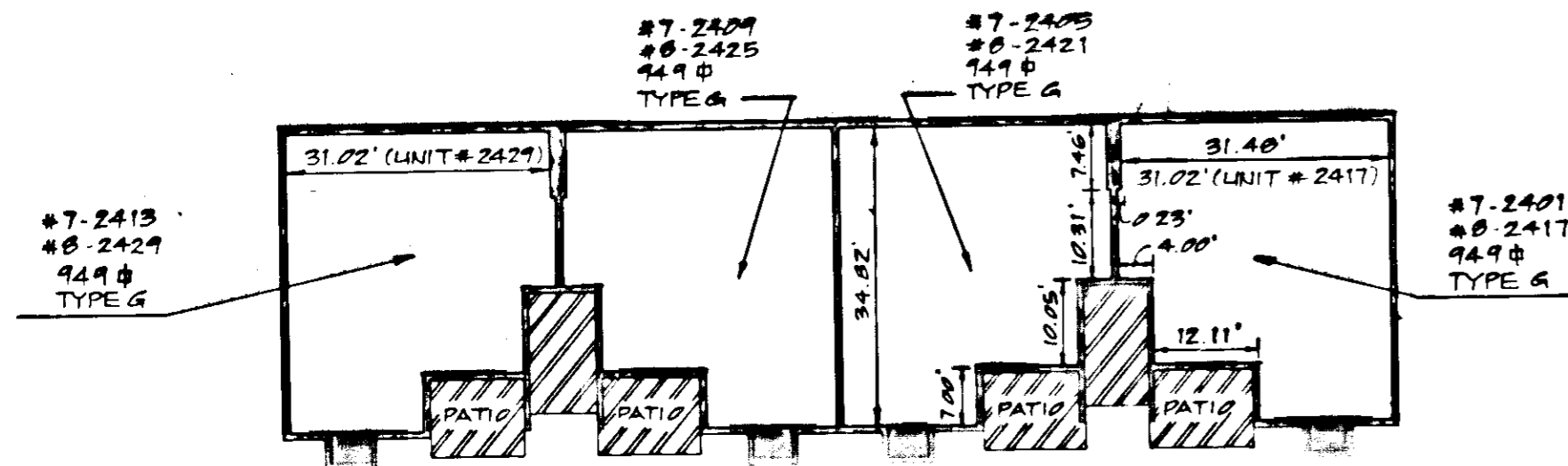

FIRST FLOOR

PLAN VIEW  
 SCALE: 1" = 20'

EXHIBIT "A"  
**RIDGEWOOD FARM  
 CONDOMINIUM  
 PHASES 7 & 8**

SALEM, VIRGINIA

SCALE AS SHOWN DATE 9 DEC. 1983

BUFORD T. LUMSDEN & ASSOCIATES, P.C.  
 ENGINEERS-SURVEYORS  
 ROANOKE, VIRGINIA